



LAN SU CHINESE GARDEN

2010
ANNUAL REPORT





FROM THE EXECUTIVE DIRECTOR

I am thrilled to share with you that your support as members, donors, and volunteers helped Lan Su Chinese Garden finish 2010 “in the black.” On behalf of the 138,000 visitors Lan Su served in 2010, we thank you.

Our mission is to be an oasis of tranquil beauty and engage, educate, and inspire our global community about China’s rich cultural heritage. We seek to bring the beauty and wisdom of the 2,000 year classical Chinese garden tradition to a 21st century American audience. We are a window into the 5,000 years of Chinese history and culture, both looking to China’s illustrious past and its vibrant present.

What does it take to do this? Doesn’t the “Garden” just take care of itself? What is required to “engage, educate, and inspire” visitors? How can we ensure that this treasure is shared with more of our community? In short, with your support and with the 138,000 visitors who visited last year.

Financial sustainability for cultural institutions such as ours takes many forms. Many earn 50% of their revenue and rely on contributions for the remainder. Some organizations have no earned income and rely 100% on contributions. We are fortunate to be able to earn 81% of the amount needed to meet our mission. We do this through admissions, the Garden Shop, Teahouse and special events. Your support as members and donors makes up the other 19% and for that, we thank you for helping make 2010 such a successful year.

Cynthia Haruyama
Executive Director



CELEBRATING 10 YEARS

One of Portland's greatest treasures, Lan Su Chinese Garden has provided a window into Chinese culture, history and way of thinking for the 1.4 million visitors who have entered its gates since its opening on September 14, 2000.

In 2010, we celebrated our 10th anniversary with a year of events beginning with 10 Free Days in January and culminating with the 10th Anniversary Gala on September 14, 2010.

Beginning as a dream in 1985, when a group of Portland officials, including City Commissioner Mike Lindberg, traveled to China to establish a sister city relationship with Suzhou and were enthralled with the gardens of Suzhou, Lan Su Chinese Garden's 10 years of success has been the result of dedicated work from a number of people and organizations, much of it even before a single plant was installed.

From that fateful trip in 1985, Lindberg resolved to have a garden built in Portland. Three years later, the sister city relationship was established and a nonprofit organization, the Classical Chinese Garden Society, was formed to begin garden planning.

Mayor Vera Katz pledged to civic leader Bill Naito her commitment to obtain a garden site. In 1992 the board of Northwest Natural Gas donated a 99-year, \$1 lease on the site at Northwest Third Avenue and Everett Street. Five years later, Mayor Katz led a fund-raising initiative and the Classical Chinese Garden Trust was formed. Many foundations and individuals gave their financial support and the Portland Development Commission provided a major loan.

In June 1999, picks and shovels clanged on what was the gas company's parking lot as U.S. companies started the site work. Meanwhile, in Suzhou, artisans built the wooden buildings and cast the decorative windows that were shipped to Portland along with 500 tons of rock. More than 65 Chinese workers arrived in the fall to construct the garden's buildings and pathways.

An authentic plant collection was amassed and planted, thanks to the cooperative effort of landscape designers, generous local nurseries, Portland Parks bureau and volunteer horticulture experts.

Thanks to the dream, perseverance and generosity of these elected officials, civic leaders and residents, Portland is the proud home of the most authentic Chinese garden outside of China.

10th Anniversary Sponsors

TITLE SPONSOR

NW Natural

MEDIA SPONSORS

Pamplin Media Group • KGW-TV

WINE SPONSOR

Lago di Merlo Vineyards & Winery

10TH ANNIVERSARY MONTH SPONSOR

Yellow Mountain StoneWorks, Inc.

PRINTING SPONSOR

Brown Printing

PENJING

Rainyday Flowers

2000



2010

10th Anniversary Honorary Committee

Arlene & Harold Schnitzer, *Chairs*

The Honorable Sam Adams

Tracy Barry & Larry Blackmar

Harve & Debra Bellos

Brian & Gwyneth Booth

Elise Bouneff

Paul & Nancy Bragdon

Richard Louis Brown & Thomas Mark

Matt Chapman

The Honorable Bud Clark

Debi Coleman

Margueritte Drake

Mark & Ann Edlen

The Honorable Nick Fish

Don Harris & Nancy Locke

Roger Hinshaw

Donald & Mel Jenkins

Phil Kalberer

Gregg Kantor

The Honorable Vera Katz

Kevin & Amy Kohnstamm

Howard & Wendy Liebreich

Mike & Carolyn Lindberg

Lloyd & Judy Lindley

Jack & Lynn Loacker

Gary Maffei & Marcus Lintner

Tom Manley & Susanne Hashim

Millicent Naito

Hester Nau

Ben & Julia Ngan

Peter & Chris Nickerson

Warren & Phyllis Oster

Barbara Palmer

Vasek & Travers Polak

Harold & Jane Pollin

The Honorable Barbara Roberts

Parviz & Maudie Samiee

Von Summers

Cheryl Tonkin

Rena Tonkin

Homer Williams

Charles Wu & Diane Dawang Ma

EVENTS & ACTIVITIES

Fulfilling our mission of engaging, inspiring and educating our global community about Chinese history and culture, Lan Su provided a cultural touchstone to the 138,000 visitors who visited in 2010. Each month, Lan Su introduced Chinese culture to our visitors with events including:

- **CHINESE NEW YEAR** - One of the nations largest and longest celebrations
- **LANDSCAPES IN MINIATURE** - An exhibit of *penjing* or one-pot landscapes
- **COLORFUL KITES OF CHINA** - A display of traditional Chinese kites
- **THE ESSENCE OF TEA** - A celebration of the most Chinese of beverages

In addition to these monthly events, Lan Su held more than **430 DIFFERENT PROGRAM ACTIVITIES**. These activities included: weekly tai chi classes; lectures on Chinese medicine from the Oregon College of Oriental Medicine and National College of Natural Medicine; bookmark stamping; feng shui talks; tea tables; and more!



For a complete list of all 2010 Program & Event supporters, please visit www.lansugarden.org



CULTURAL EVENTS

Cultural events did not stop when the sun went down as Lan Su hosted a number of events to benefit the Garden.

- **TUESDAYS BY TWILIGHT** - A concert series occurring over five Tuesdays in summer with such notable artists at The Insomniacs, Andrew Oliver Kora Band, Portland Cello Project and Vagabond Opera.
- **MOONCAKES & POMEGRANATES** - An elegant evening of spectacular food from 18 of Portland's finest restaurants including PING, 10 01, Portland City Grill Jake's Famous Crawfish, Davis Street Tavern, Meriwether's and more.

Both Tuesdays by Twilight and Mooncakes & Pomegranates allowed members and visitors alike to be able to support Lan Su while enjoying an incredible evening in the garden.





10TH ANNIVERSARY GALA

The 10th Anniversary Gala on September 16, 2010 was the elegant end to Lan Su's 10th Anniversary Celebration. Held at the Portland Art Museum and hosted by Arlene and Harold Schnitzer, the evening was a dazzling success with more than 375 people attending and more than \$125,000 raised for Lan Su.

The evening featured ribbon and lantern dances, live music and appearances from a traditional Chinese lion and dragon. Featured speaker Gregg Kantor, President & CEO, NW Natural, spoke of the "realization of the dream" that became Lan Su that led to such a jewel of the city and treasured part of the community.

10th Anniversary Gala Committee

Gayle Cheldelin, *Chair*
Suzanne Millis, *Gala Décor*

Karen Art
Emily Dai
Jan Dawson
Barbara Hall
Diane Kantor
Sharon Kitzhaber
Kathryn Krygier

Mark Vossbrink, *Gala Décor*

Laurie LaBathe
Betty Jean Lee
Anne Naito-Campbell
Mia Nicholson
Phyllis Oster
Jan Quivey



2010 REVENUE

Admissions & Garden Shop	836,681	49.4%
Memberships, Sponsorships & Contributions	445,330	26.3%
Rentals & Events	141,997	8.4%
Grants	76,677	4.5%
Teahouse Concession	39,334	2.3%
Administration	32,660	1.9%
Other	121,000	7.1%
TOTAL REVENUE	\$1,693,678	100.0%

TOTAL REVENUE	\$1,693,678
TOTAL EXPENSES	(\$1,672,566)
NET REVENUE	\$21,112

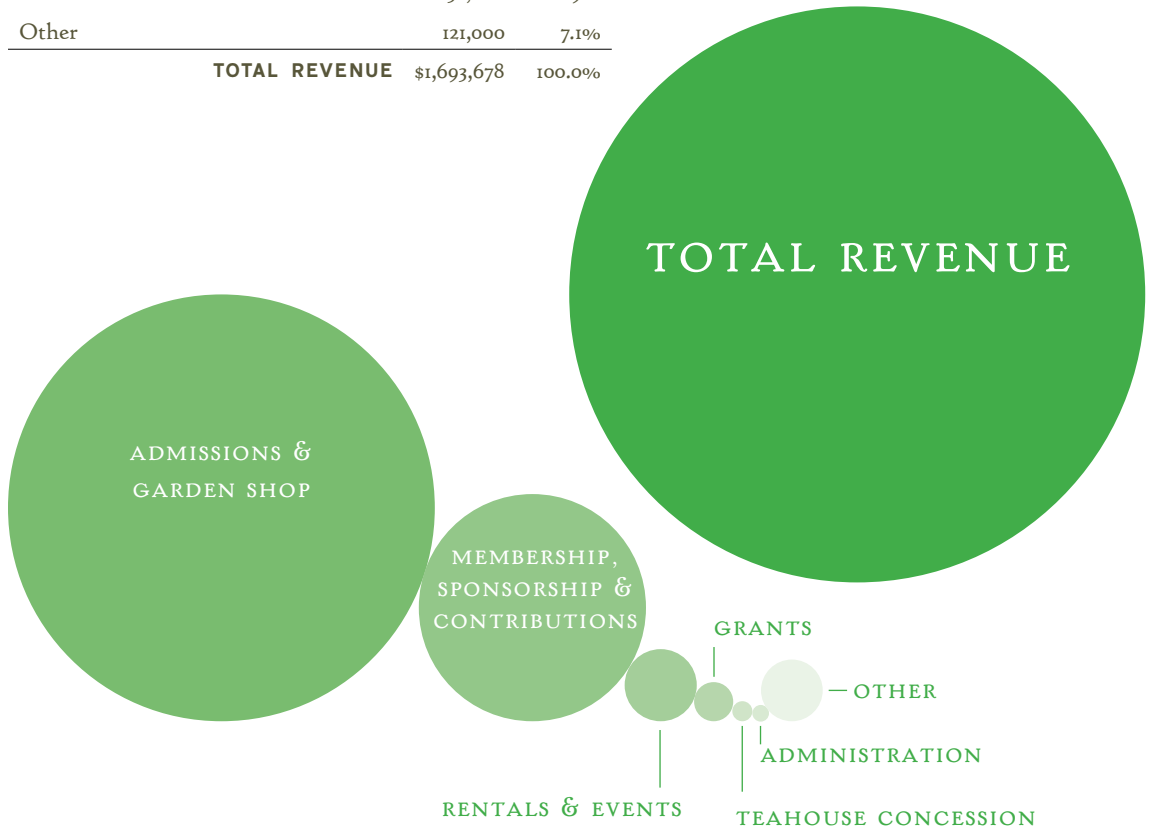







2010 EXPENSES

Horticulture & Facilities Maintenance	431,560	25.6%
Admissions & Garden Shop	250,725	15.0%
Fundraising & Membership	200,444	12.0%
Administration	177,595	10.6%
Rentals & Events	168,664	10.1%
Programs	167,748	10.0%
Marketing	128,611	7.7%
Capital Projects	76,328	4.6%
Volunteer Administration	70,892	4.2%
TOTAL EXPENSES	\$1,672,566	100.0%

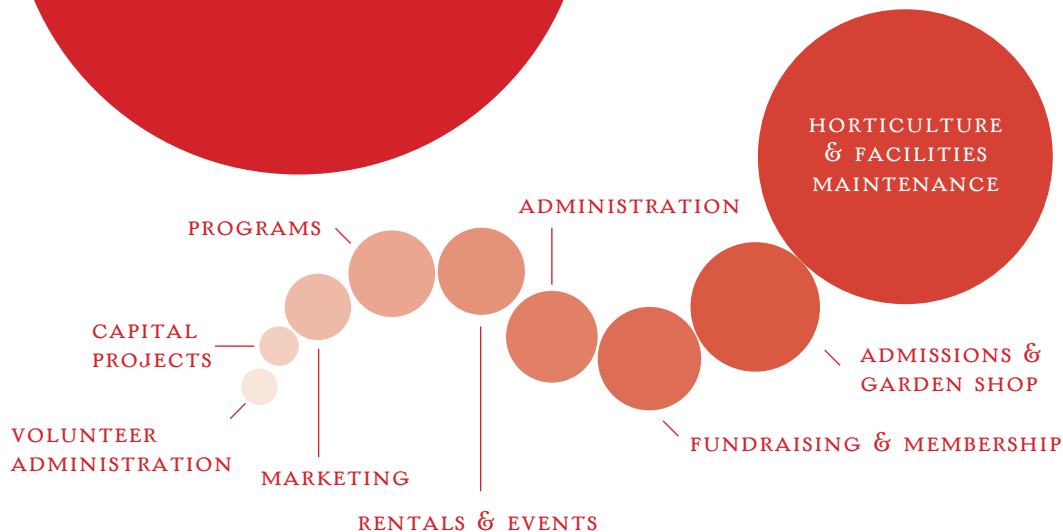

Thank You to Our Supporters!

LAN SU CHINESE GARDEN THANKS THE FOLLOWING SUPPORTERS IN 2010

POETRY CIRCLE

\$25,000+

Harold & Arlene Schnitzer CARE Foundation
Judith Wible, MD

ARCHITECTURE CIRCLE

\$10,000-24,999

Millicent Naito

WATER CIRCLE

\$5,000-9,999

Harold Matzner

PLANT CIRCLE

\$2,500-4,999

Diane & Gregg Kantor

STONE CIRCLE

\$1,500-2,499

Lew Bowers & Susan Fries
Gayle & Dr. Larry Cheldelin
Mark & Ann Edlen
Pamela Frasch & Victor Kisch
Sherl Gonzales Roberts & Wayne Roberts
Stacie Kaminski
David and Regina Kawasaki
Kathryn Krygier & Howard Barney
Lloyd & Judy Lindley
Mia Nicholson & Tim McMahan
Hester Nau
So-Hum Foundation

CHRYSANTHEMUM

\$1,000-1,499

Ray B. & Jean M. Auel
Walter E. Lander & Kit Tong Ng
Donald Moy
Kenneth Moy
Anne Naito-Campbell
WY Gene & Karen L. Pong
Helen Richardson & Don Hayner
Elizabeth 'Cha' Smith & Elizabeth Kershaw
Janet Starnes
Peter Young & Lin Shi

BAMBOO

\$500-999

Donald Andersen
Florence V. Barnhart
Christine Chin-Ryan & Pat Ryan
Ron & Susan Choy
Wanda & Jay Dishman
George Fox & Karen Collins
Stephen A. Glazer, Ph.D & Priscilla Glazer
Cynthia & Andrew Haruyama
Marshall & Happy Hieronimus
Tom & Angela Lancaster
Betty Jean Lee
Suzanne R. Millis
Scott Murray & Nancy Winters
Franklin L. & Sharry L. Quan
Janice E. Quivey

Nicole H. & Geoffrey B. Rhoads
Scott & Joan Sandberg
Andree Stevens
Laurena Yok

PLUM BLOSSOM

\$250-499

Hawkin & Dorothy Au
Nancy Baker & Ken Rhodes
Lois Baker Janzer
Michael & Rose Baskin
Robert & Leslie Beers
Susan & Peter Belluschi
Alisa Blum & Marc Staimer
Paul & Nancy Bragdon
Darin Briskman & Vickie Gray
Kathryn Bunn
Theodocia Burfitt & Frederick Lamb
Mitch Burghart & Yvonne Alderman
Claude Burgoyne & Vicki Smith
Lee Anne & George Carter
Cathy & Edwin Chinn
Maribeth Collins
Barbara & Michael Comte
Linda J. Crum & Ross W. Peterson
Mary Fellows & John Russell
Nicole Gelpi & Tom Weikert
Sheryl B. & David Glass
Gene Grant
Robert & Sybil Grissom
Carol Gwo & Ralph Smith
Marty & Bill Hall
Sunny & Judy Han
Ronald & Jennifer Hapke
Michael Harrington & Kelly Arenson

Sudee & Clayton Hering
Maryellen Hockensmith
Steve & Kathy Johnson
Marion & Brian A. Jones
David Judd & Kathryn Fitch
Peter J. Kendall
Jeffrey Knapp
Kevin & Christine Mackie
Becki Marsh & Wink Gross
Mike & Judy McCuddy
Sheila McMahan
Prudence Miller
Erik & May Nelson
Nieba & Jane Paige
Mary Ann & Jim Pastene
Harold Pollin
Stan & Kim Prosser
Nancy & Steve Rander
James T. Rosenbaum, MD
& Sandra J. Lewis, MD
Sue Rubin
Elizabeth Schleluning
John & Joan Shipley
Farol O. Traglio
Carole Wiedmeyer & Laurie Peterson
John Williams & Cheri Eklund
Reed & Christine Wilson
Bill Wyatt & Merri Souther Wyatt
Raynette K. Yoshida & Ted J. Takamura
Bill & Julie Young

*For a complete list of all 2010 supporters,
please visit www.lansugarden.org*



Garden Gifts

GIFTS IN HONOR & MEMORY

GIFTS IN MEMORY OF HARDING CHIN

Jason Locke
Victoria & Terry Terao

GIFTS IN MEMORY OF SUOY CHOU ENG

Melanie Feder

GIFTS IN MEMORY OF R. LEE JOHNSON

Megan Hornby & Susan Mentley
Laura Meier
Suzanne Millis
Joey & Peter Pope

GIFTS IN MEMORY OF JOHN OTHUS

Kathleen & Richard Riopelle

GIFTS IN MEMORY OF ALAN TELL

Suzanne & Peter Thompson

GIFTS IN MEMORY OF MARCIA WEINSTEIN

Connie Guist
Marshall & Happy Hieronimus
Mary Honderich

GIFTS IN MEMORY OF HILDA WILSON

Bill Hunter & Linda Priepke Hunter

GIFTS IN MEMORY OF SAI CHEUNG YIP

Lesley Bertram
Dianne Gollhofer

GIFTS IN HONOR OF THE WEDDING OF JANE KISSLINGER & NICHOLAS MUNCH

Ernie & Anne Munch

GIFTS IN HONOR OF JADE CHELDELIN

Vista Capital Partners, Inc.

GIFTS IN HONOR OF PATRICK CUSHING

Judy & Doug Cushing

GIFTS IN HONOR OF KATHERINE REID

Joan Reid

GIFTS IN HONOR OF NANCY THURSTON

Kay Lakey



Annual Fund

GIFTS MADE IN 2010 TO THE LAN SU CHINESE GARDEN ANNUAL FUND

GIFTS \$125+

Michael & Rose Baskin
Susan T. Bishop & Hal Lee
Holly H. Black
Lisa & Aron Borok
Debi Coleman
Kristin & Truman W. Collins
Judy & Doug Cushing
Gun Denhart
Joanne Fuller
Stephen A. Glazer, Ph.D & Priscilla Glazer
Cynthia & Andrew Haruyama
Sudee & Clayton Hering
Marshall & Happy Hieronimus
Maryellen Hockensmith
Donald & Mel Jenkins
Marie Johnson & Fred Masoudi
Marion & Brian A. Jones
David Judd & Kathryn Fitch
David & Regina Kawasaki
Margaret Kirkpatrick & Earl Blumenauer
Rick & Susan Koe
Carol & David Kratochuil
Alison Kwok
Carol Lewis
Mike & Carolyn Lindberg
Lloyd & Judy Lindley
Harold Matzner
Lynne & Charles McIntyre
Susan Blount McNeil

Laura Meier
Miles & Elizabeth Merwin
Prudence Miller
Millicent Naito
Hester Nau
David & Sara Perry
Joey & Peter T. Pope
Janice E. Quivey
James T. Rosenbaum, MD
& Sandra J. Lewis, MD
Dan Saltzman
Parviz & Maudie Samiee
Scott & Joan Sandberg
Lois Schnitzer
Daniel & Ken Skach-Mills
Albert W. Solheim
C. Norman Turrill
Doug & Kate Verigin
John & Stephanie Volkman
Richard H. & Linda F. Ward
Judith Wible, MD
Dr. Charles Wu & Diane Dawang Ma

GIFTS \$1-124

Robert Autrey & Joella Werlin
Harve Bellos & Debra Bellos
Anne G. Berg
Lesley Lee Bertram
Ernest Bonyhadi & Shirley Gittelsohn
Elise S. Bouneff

ANNUAL FUND (CONTINUED)

Harriet Bouvy Drake
Irene Marie Bowers
Patricia Boyle
Gail Broderick
Irene Burk
Priscilla Carlson
Matthew Carmichael
Cedar Mill Garden Club
Susan J. Chandler
May M. Chang & Jeff Lee
Ann Chilcote
Davene Cohen
Jeff G. Condit
Diane Cook
Cynthia Creighton
Richard V. Crisera
Marie Deatherage & Ric Seaberg
Grace Dinsdale
Marcia J. & Alan Director
Rob Donnan
Marqueritte H. Drake
Teresa Dresler
Mark DuBose Kim Silva-DuBose
Shelley H. & Peter Dutton
Stephen Early & Mary Shepard
Elizabeth Eiting
James & Deborah Ellis
John & Linda Eskildsen
Nancy & Tom Eyer
Melanie Feder
Jeff Feiffer & John Briggs
DF Forister & Gary Sheldon

Tom & Karon Gilles
Jane B. Glazer
Dianne Gollhofer
Maribeth Graybill
Mike Green
Connie Guist
Carol Gwo & Ralph Smith
Regina Hauser
Katherine A. & William J. Hawkins, III
Emily Hicks
Marshall & Happy Hieronimus
Sondra J. & Jim D. Higgs
Darlene T. Himmelman
Sherry Holley & Al Didier
Mary D. Honderich
Megan Hornby & Susan Mentley
Bill & Linda Pripke Hunter
John E. Isselmann, Jr.
Patricia Jamtgaard
Charlie & Kate Johnson
Jeff & Lily Joslin
Pamela Kane
Stephen Karakashian
Karen Katz & John Caster
John C. Kelly
Jeffrey Knapp
Martha Koerner & Bill Dieter
Marilyn Korenaga
Walt Krumbholz
Kay F. Lakey
Barbara LaMack & J. Kalvelage
Jerome S. Larson

William Lawrence, III & Emmy M. Lawrence
Helen Q. Lee
Allen Lee
Esther D. Lewis
Karl Lisle
Jason Locke
Douglas R. Lovett
Linda H. & Ken Mantel
Dr. John Marks
Judith B. Marks
Michael & Jessica Marlitt
Roger & Pearl McDonald
Lynne & Charles McIntyre
Linda McNeill
Catherine Miller
Andrew Miller Kelly Muskat
Suzanne R. Millis
Laura & Paul Milne
Henry & Eulia Quan Mishima
Patricia Monce
Elizabeth Newcomb
Fred Nilsen & Theresa Garcia
Cathie Padgett
M. Christine Perry
Debra A. Persen
Linda Peterson Adams
Richard Rees & John Holloran
Joan Reid
Riverwest Acupuncture Clinic
Melvina & Richard Romanelli
Robert Rothrock
Mary Ruble
Harry Schiffke
John & Joan Shipley

Virginia & John Siemen
Mary Anne Skerbisch
Kathy B. & Richard D. Snyder
George C. & Molly Spencer
Charles E. Stephens
Richard C. Stetson, Jr.
Ardis Sussell
Victoria & Terry Terao
Keith & Edie Thomajan
Suzanne & Peter Thompson
Anthony C. & Christine A. Thurston
Creighton Tong
Cheryl & Rena Tonkin
Susan & John Turner
Louise M. Varley
George & Nancy Vartanian
Anton Vetterlein & Pamela Birkel
Eduardo Vides & Bruce Guenther
Harold Waibel
Deborah Hall Wakefield
Mari Watanabe
Donald A. & Patricia E. Watne
David & Joan Weil
Mary Weil
Molly A. Weinstein
Daniel Weiss
Barton & Karin Whalen
Clifton R. & Patty White
Jayne Wilkinson
Karen Williams
Raymond C. Wilson
Margaret & Loring Winthrop
Elizabeth Wolf
Bruce Wood

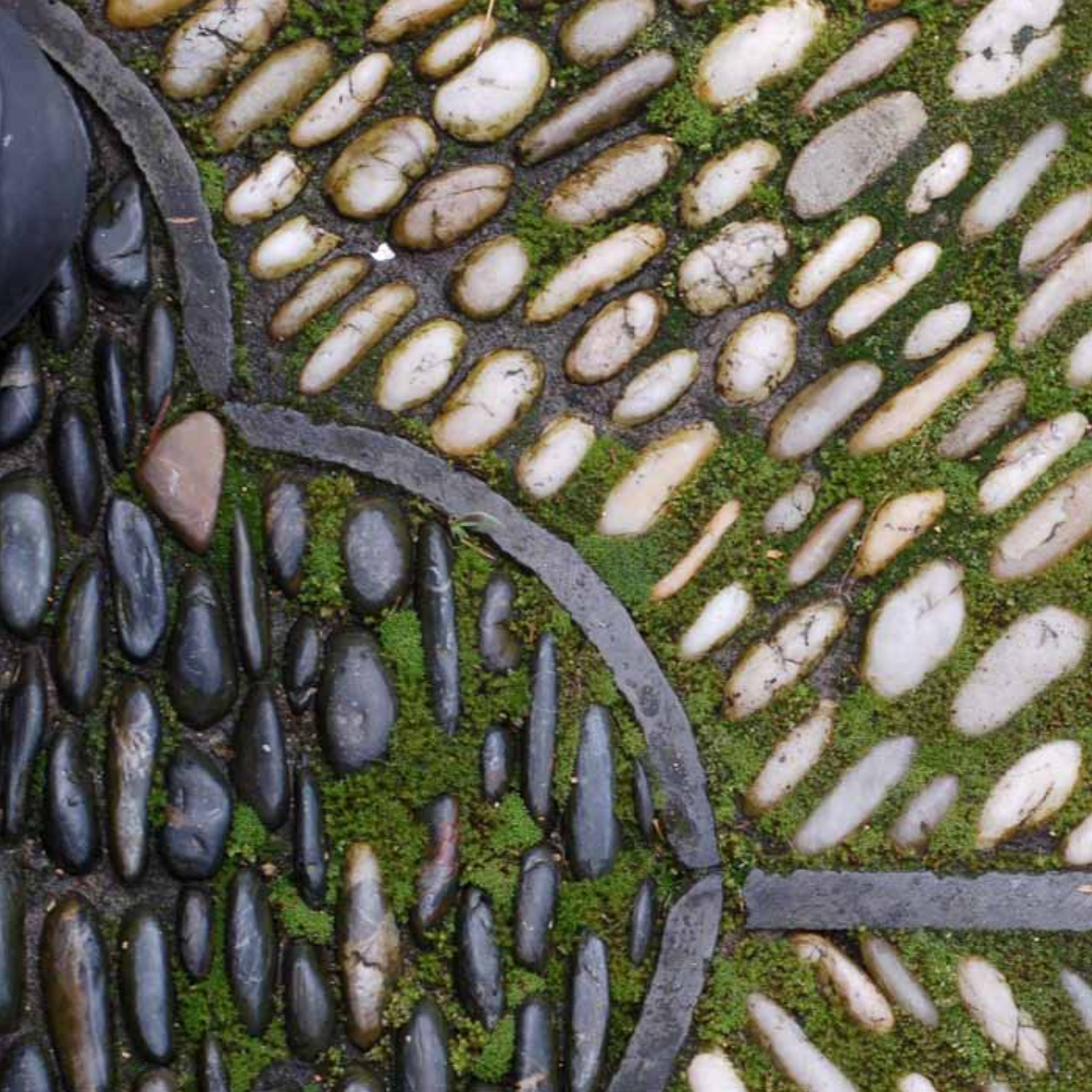

Board of Directors

OFFICERS

Kathryn Krygier, *President*
Property Development

David Kawasaki, *Treasurer*
Alten Sakai & Co., LLP

David Judd, *Vice-President*
Retired, Director of Vancouver Parks & Recreation

Jan Dawson, *Secretary*

DIRECTORS

Lew Bowers
Portland Development Commission

Victor Kisch,
Stoel Rives, LLP

Travis Rigby
PosterGarden Inc.

Gayle Cheldelin

Betty Jean Lee

Mike Scogna
Telum Consulting

Raymond W. Cheng, AIA
Fletcher Farr Ayotte Inc.

Anne Naito-Campbell

Deborah Wakefield
CityPass, Inc.

Shelley Dutton
U.S. Bank

Mia Nicholson

Jan Quivey
Portland Art Museum

Lili Yeo

Jeff Joslin
AKA Architecture

Stephen Ying

EX-OFFICIO

Wendy A. Larson
Vice-Provost, University of Oregon

Dr Charles Wu
Professor Emeritus, Reed College

ADVISORY

Donald Jenkins
Retired Director of Asian Art Collections
Portland Art Museum

The mission of Lan Su Chinese Garden is to cultivate an oasis of tranquil beauty and harmony to inspire, engage and educate our global community in the appreciation of a richly authentic Chinese culture.



CHINESE
GARDEN

Post Office Box 3706
Portland, Oregon 97208
tel 503.228.8131 *fax* 503.228.7844

WWW.LANSUGARDEN.ORG